

APPROVED
SUBJECT TO THE CONDITIONS IN THIS OFFICE LETTER
No. 12/9511/03
FOR MEMBER SECRETARY
CHENNAI METROPOLITAN
DEVELOPMENT AUTHORITY
CHENNAI - 600 008.

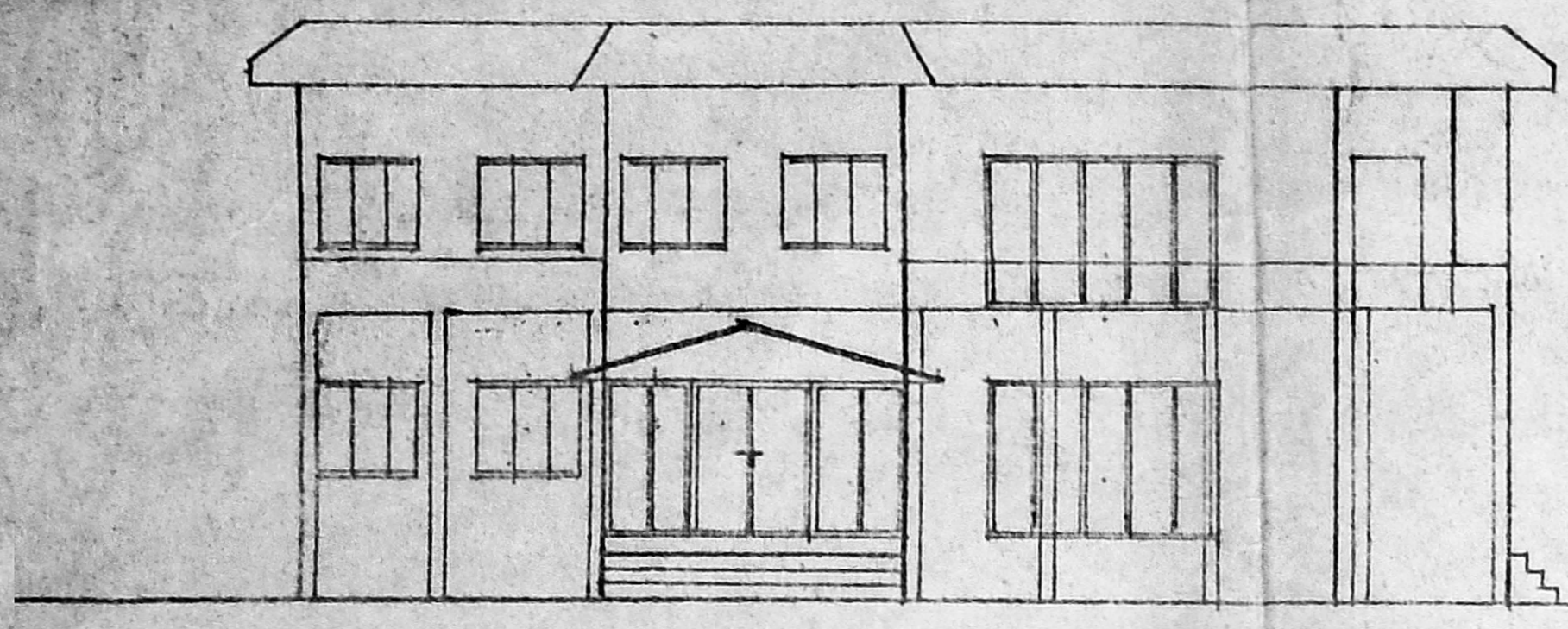

ELEVATION

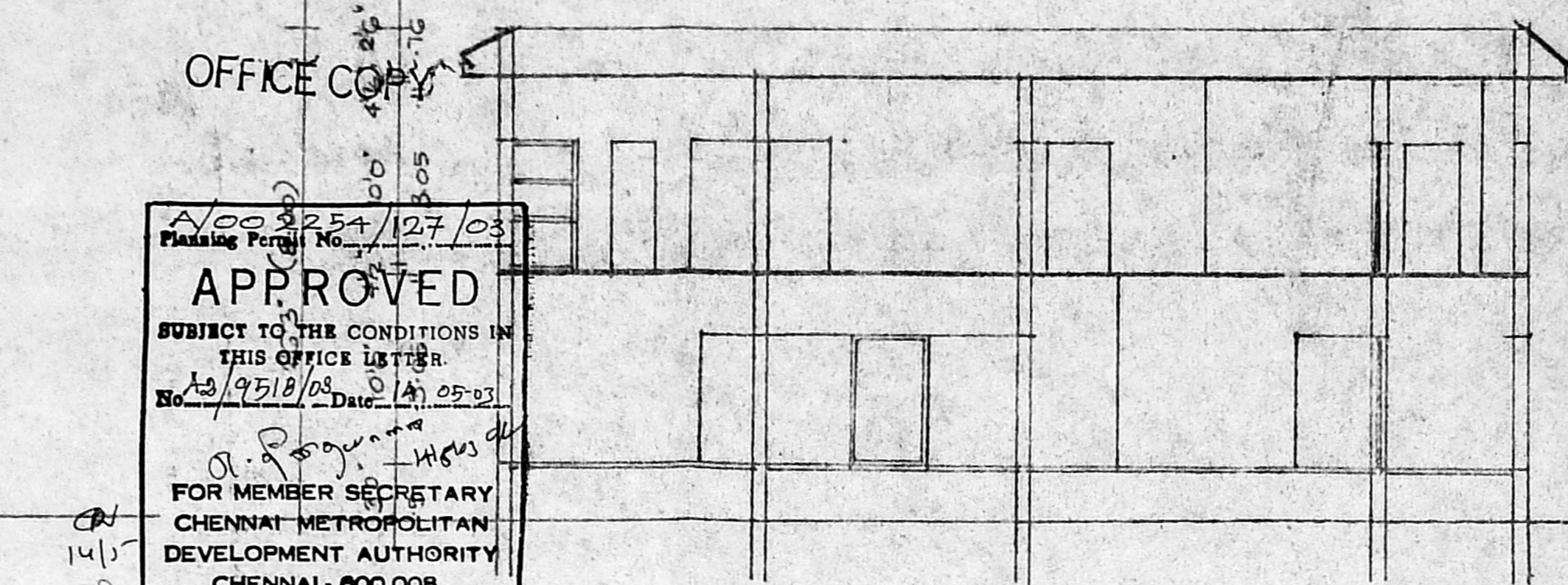

SECTION ON 'YY'

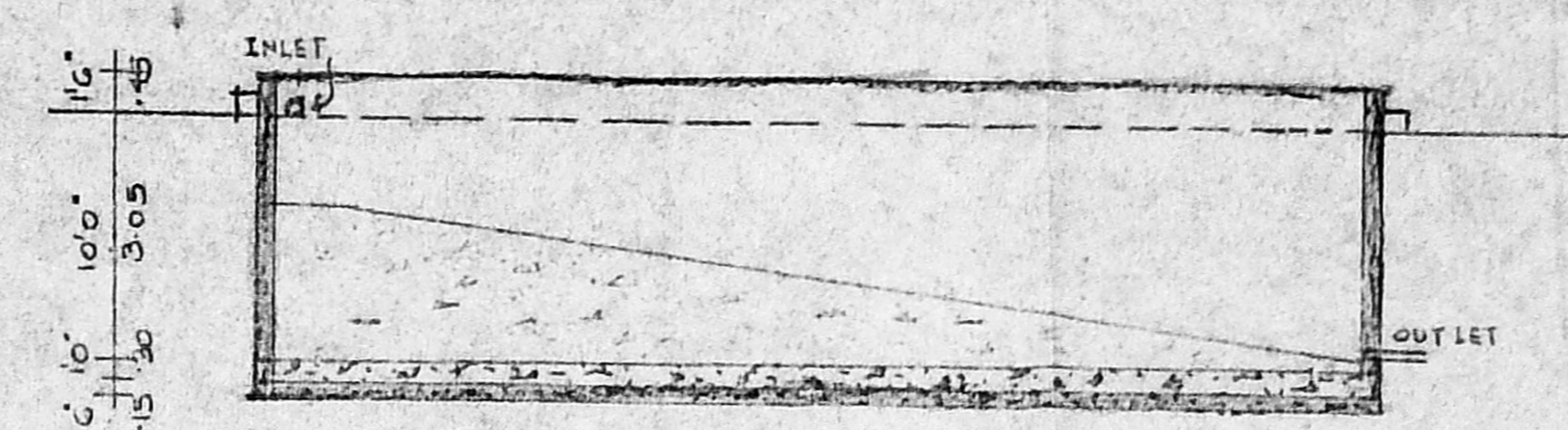

SECTION OF SWIMMING POOL

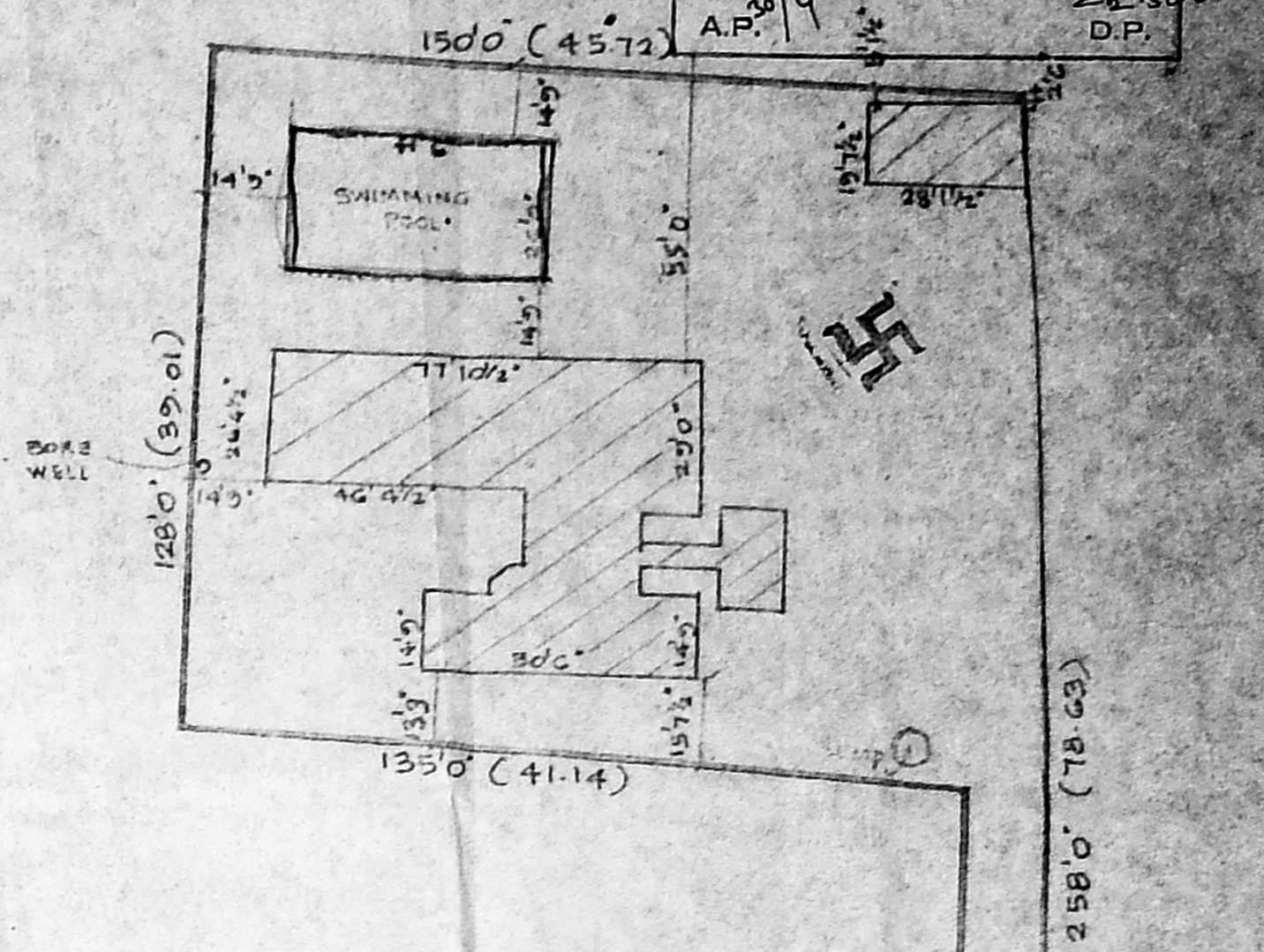

SITE PLAN
SCALE (1:400)

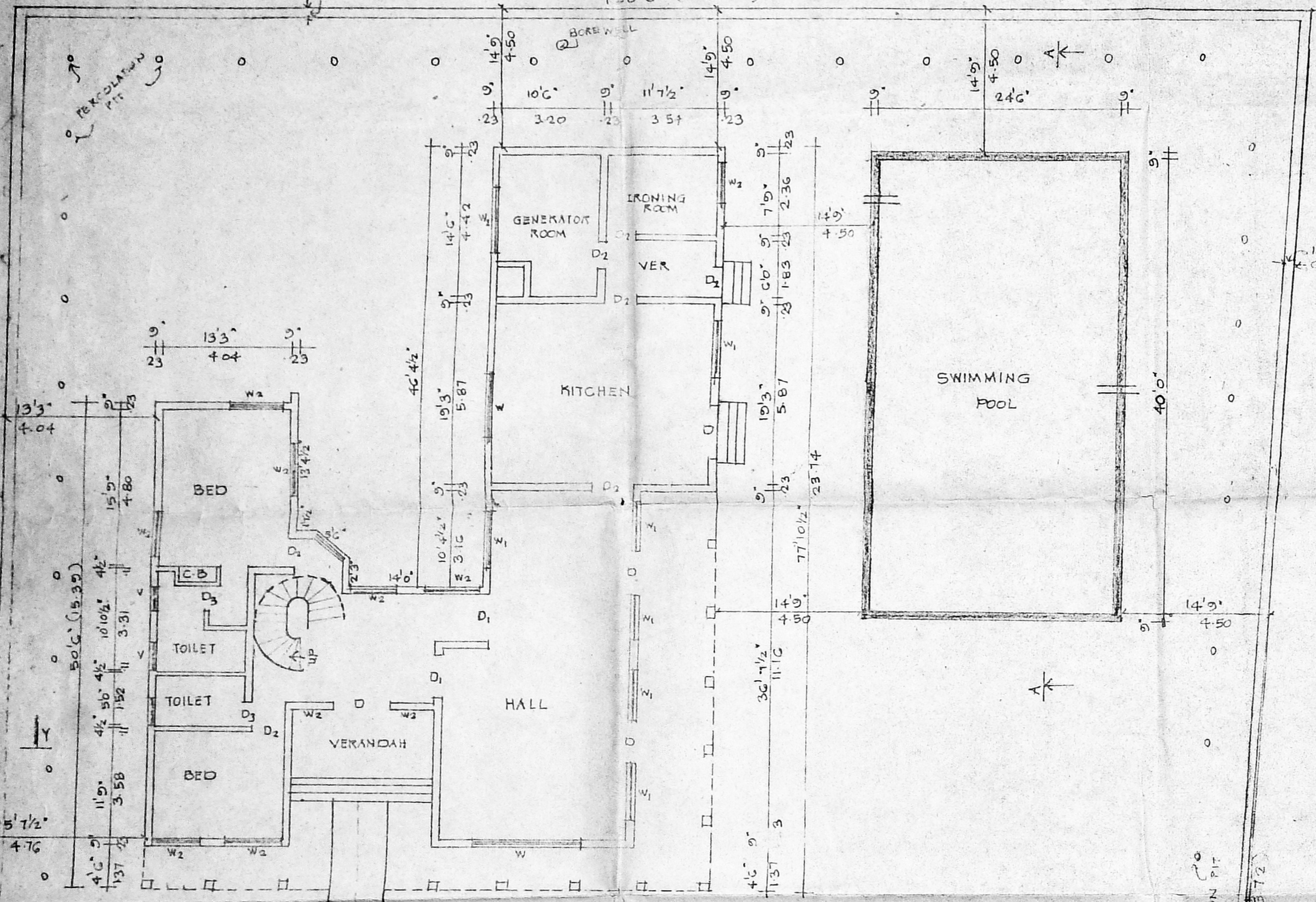

SITE GUM GROUND FLOOR PLAN

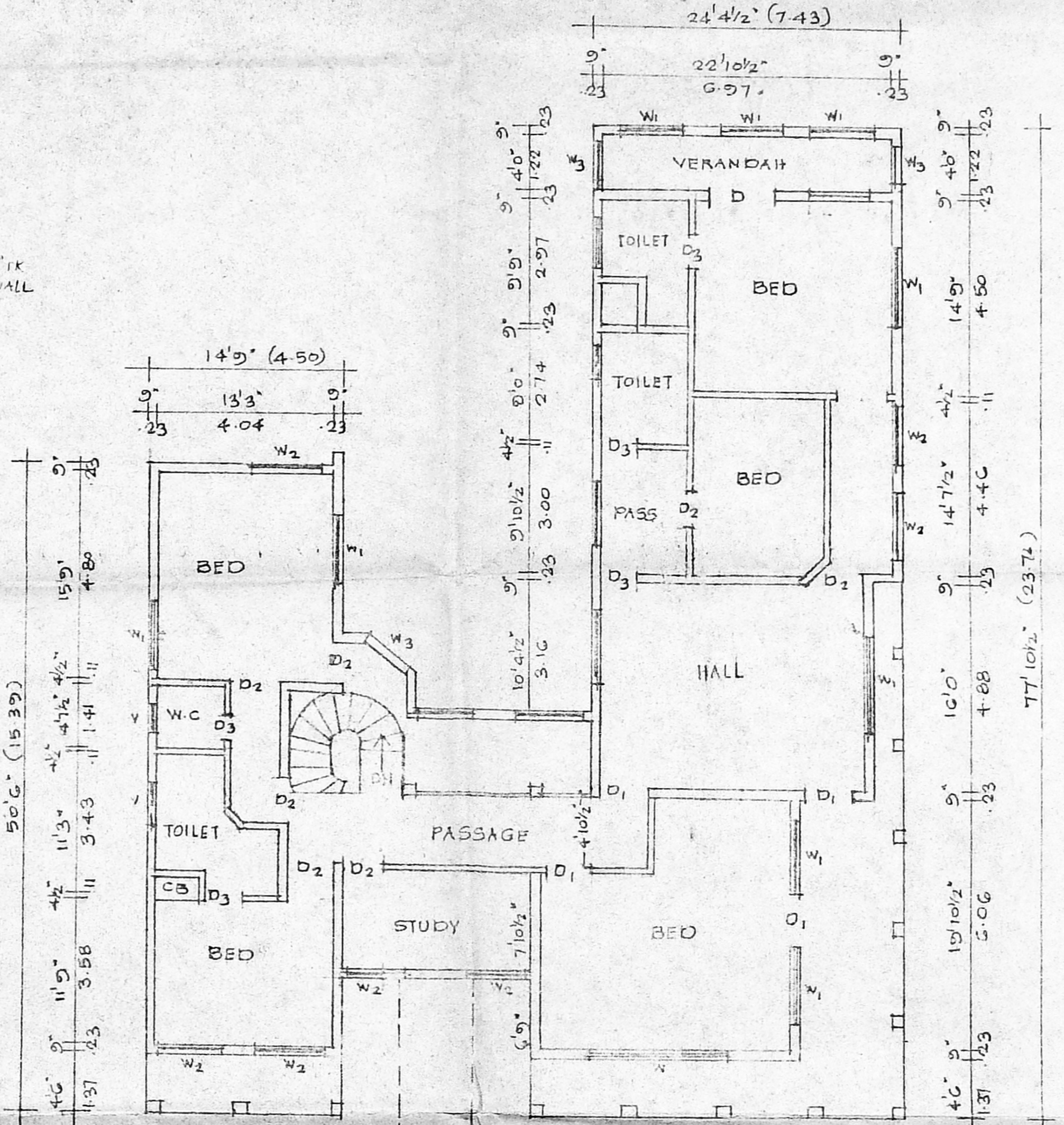

PLAN OF GARRAGE/SERVANT ROOM

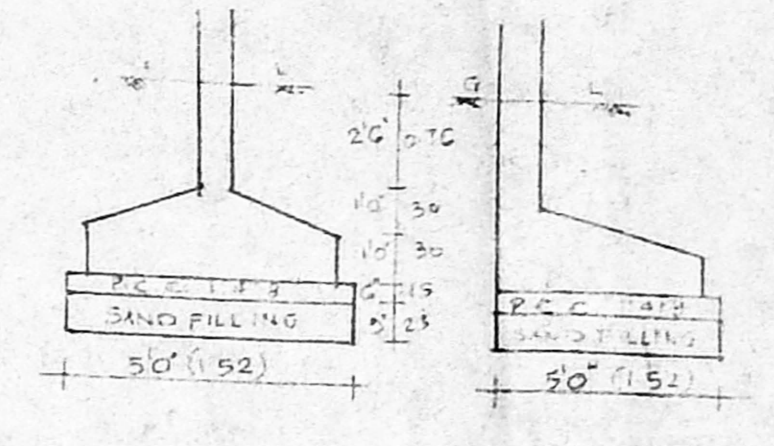

FOUNDATION DETAILS

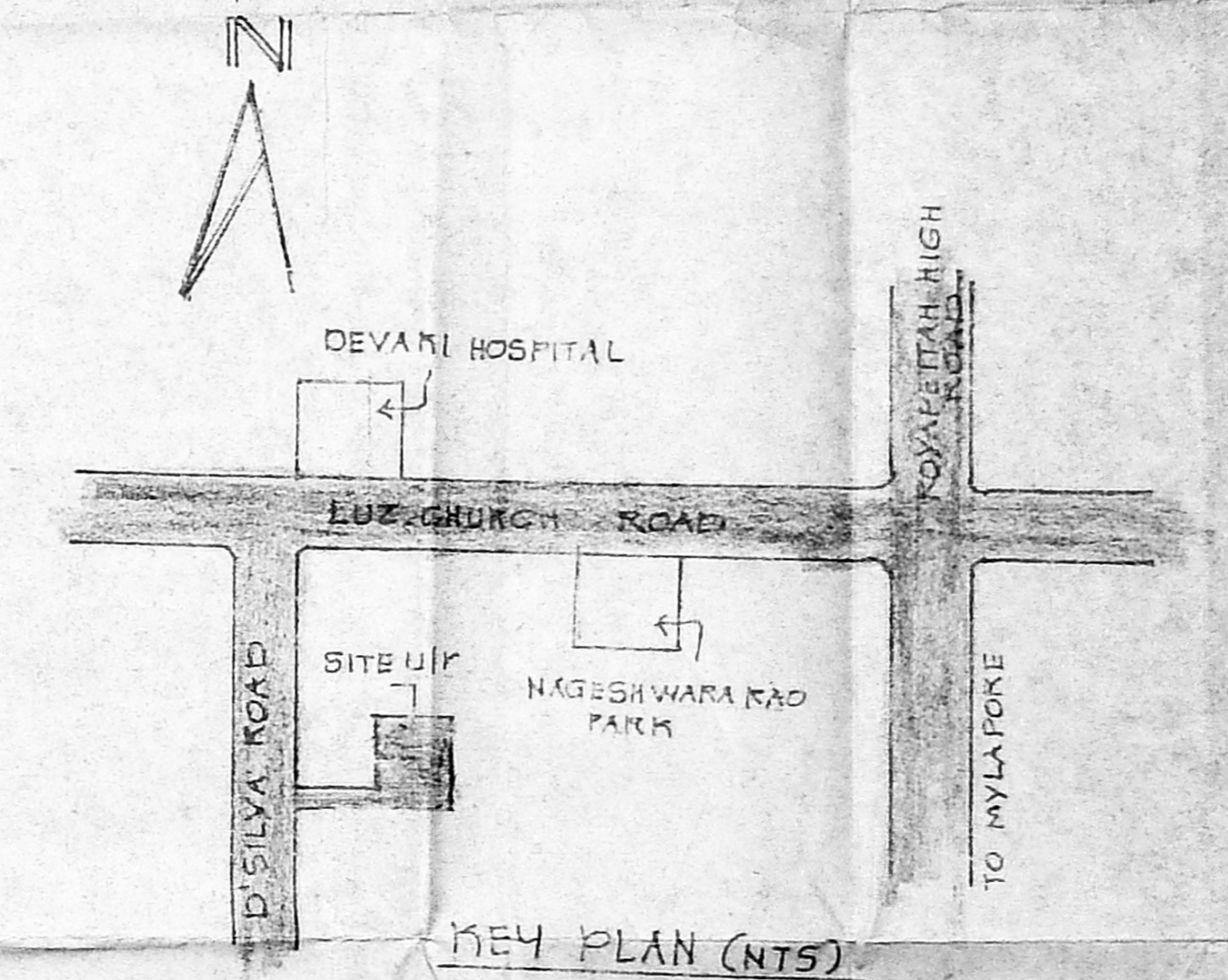

KEY PLAN (NTS)

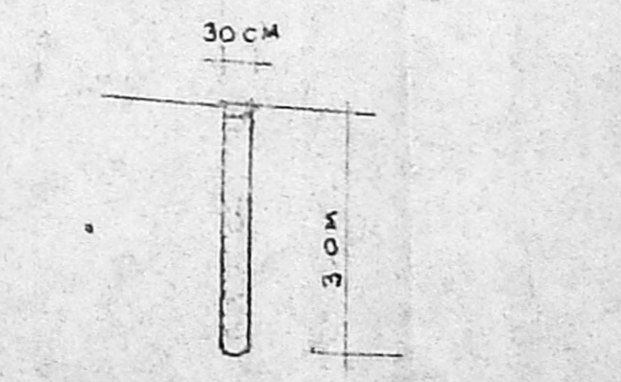

DETAILS OF PERCOLATION PIT

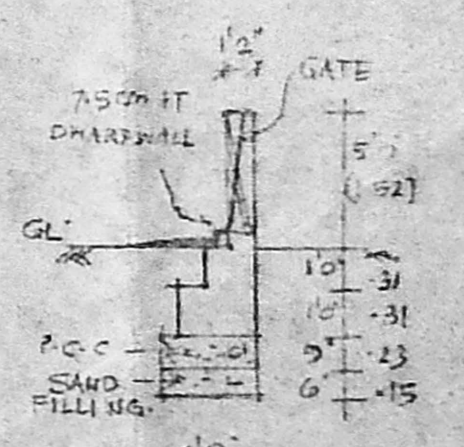

DETAILS OF COMPOUND WALL WITH DWARF WALL @ GATE

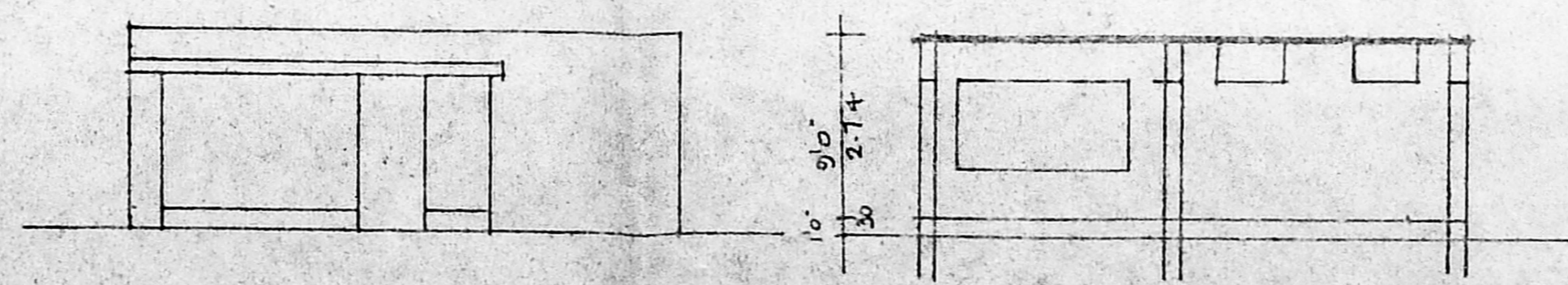

ELEVATION

SECTION ON 'XX'

PLAN SHOWING THE PROPOSED ADDL CONSTRUCTION OF SWIMMING POOL TO THE EXISTING RESIDENTIAL BUNGALOW AT DOOR NO 4, [FORMERLY-1A] D'SILVA ROAD, R.S. NO 1652/2, BLOCK NO 34, MYLAPORE, CHENNAI
P.W. DIV. NO 142 : ZONE: X
APPROVED BY GOV. WIDE NEWS D/O 27/09/2002
S.A. NO 278/010/2002 D/O 19-02

SPECIFICATIONS:
FOUNDATIONS AND LEVELLING COURSE ARE IN R.C.C. 1:4:8 MIX. BRICK WORKS ARE IN C.M. 1:4 MIX R.C.C. WORKS ARE IN 1:2:4, CEILING AND FLOOR FINISHING WORKS ARE IN C.M. 1:3 MIX. PLASTERING THE WALLS IN C.M. 1:4 MIX. DOORS & WINDOWS ARE IN WELL SEASONED COUNTRY WOOD. WHITE / COLOUR WASHING FOR THE WALLS.

JOINERIES:
D DOOR 5'0" x 7'0" (152 x 213)
D1 " 4'0" x 7'0" (122 x 213)
D2 " 3'0" x 7'0" (91 x 213)
D3 " 2'6" x 7'0" (76 x 213)
W WINDOW 10'0" x 7'0" (305 x 213)
W1 " 6'0" x 7'0" (183 x 213)
W2 " 4'6" x 4'6" (137 x 137)
W3 " 3'0" x 4'6" (91 x 137)
V VENTILATOR 2'6" x 2'6" (76 x 76)
RS ROLLING SHUTTER 8'6" x 7'0" (259 x 213)

AREA DETAILS:
PLOT AREA : 22210.00 SFT/ 20630 M²
PLINTH AREA BUNGALOW [G.E.] : 3443.11 319.86
[P.F.] : 3143.01 292.60
GARRAGE/LUMBER ROOM : 552.00 51.78
SWIMMING POOL AREA : 1209.00 112.32

OWNERS SIGNATURE
[Signature]
ARCHITECT & VALUER
V. BALASUBRAMANIAM, B.Arch, A.I.A., M.C.A., R.S.B.
GOVT. OF INDIA REGD. VALUER CI/407/88-89
Regd. No. 10712 Council of Architecture
Class I Licensed Surveyor R. A. No. 3
CORPORATION OF CHENNAI
NO. 3, PARKER HILLS ROAD, FIRST FLOOR,
NEAR PERAMBUR CHURCH, CHENNAI - 600 041.